

**SURVEY REPORT**

FOR

**ARNOLDUS DEKLEIJNE**

PART OF THE SOUTHWEST 1/4 OF SECTION 15, T-6-N, R-2-E  
 CENTER TOWNSHIP WILLIAMS COUNTY OHIO  
 SCALE 1" = 200' AUGUST 30, 2019 JOB NO.: 190808

OWNER: ARNOLDUS DEKLEIJNE  
 DEED: OR: BK. 324, PG. 3469  
 PARCEL: 062-150-01-013.000

West Line of the Southwest 1/4 of Section 15  
**COUNTY ROAD "10"**

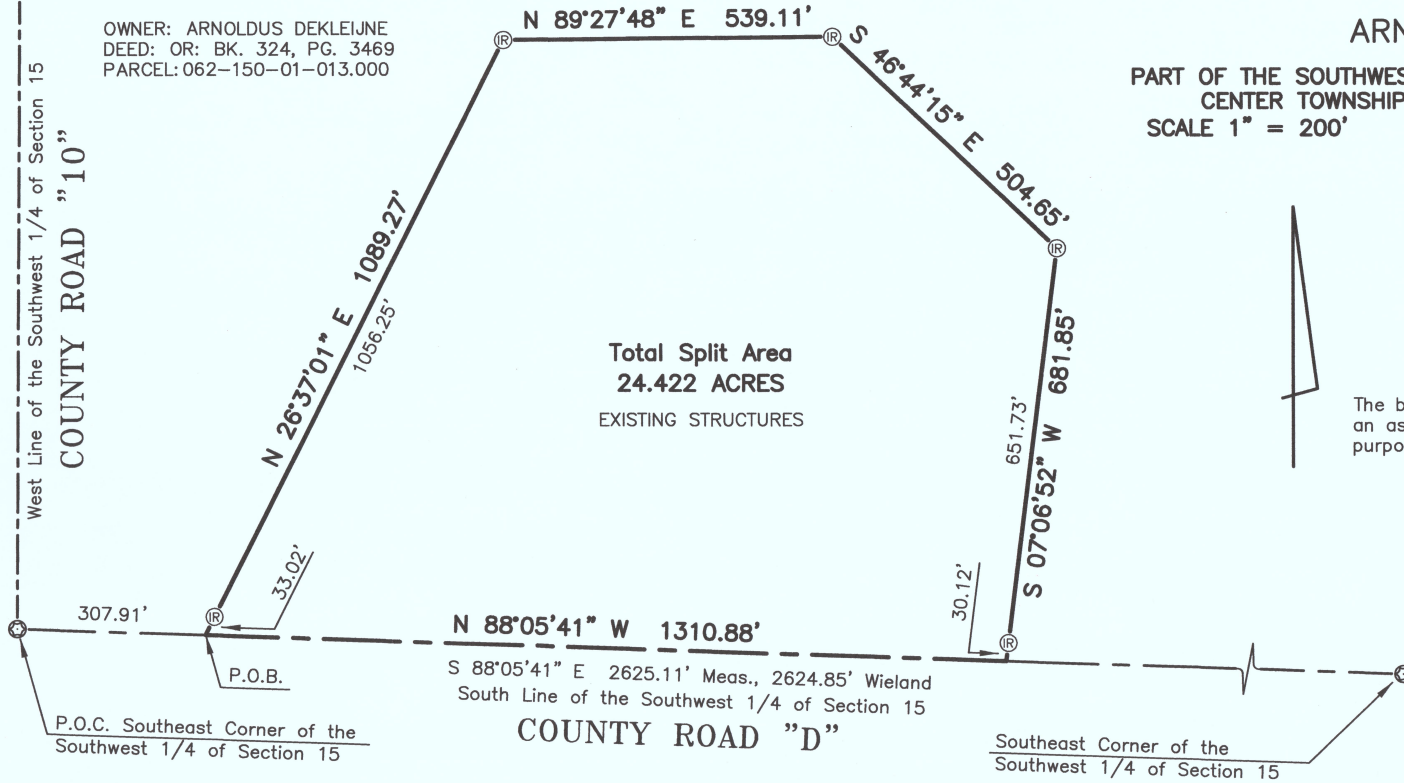

Total Split Area  
**24.422 ACRES**  
 EXISTING STRUCTURES

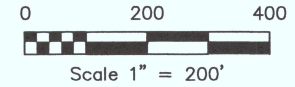

The bearings shown on this drawing are based on an assumed meridian and are shown only for the purpose of indicating angular relationships.

I, hereby certify that I have surveyed the hereon depicted parcel in the field and have found or set survey markers as shown. This survey was made without benefit of a Title Report and is subject to any additional items which might be disclosed by such a report.

*James F. Stevenson*

James F. Stevenson  
 Ohio Registered Surveyor No. 8757  
 14222 Grass Lake Road  
 Camden, MI 49232  
 Cell: 209-628-5141  
 Email: jamie@inbounds.pro

**INBOUNDS SURVEYING, LLC**  
**319 WEST MAIN STREET**  
**MONTPELIER, OH 43543**  
**OFFICE: (419) 277-9554**



**KEY**

- Ⓡ - 5/8" Iron Rod Set with Cap "INBOUNDS PS 8757"
- Ⓢ - Mag Spike Found
- P.O.C. - Point of Commencement
- P.O.B. - Point of BEGINNING

**NOTES**

Reference Surveys  
 25R, Page 243  
 19R, Page 112  
 15R, Page 20

This plat of survey has been received for record by the Williams County Engineers Office and recorded in Volume 27R of the Survey Records, Page 282.